Intermezzo

P. Mascagni

Flauto

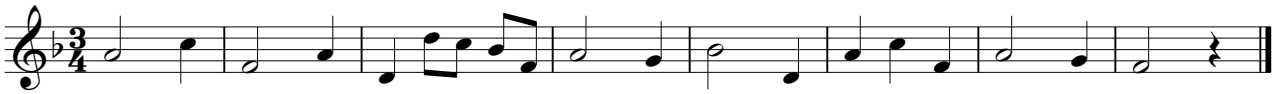

Copyright © Onorio Zaralli - 2013