Piccola serenata notturna - Romanza
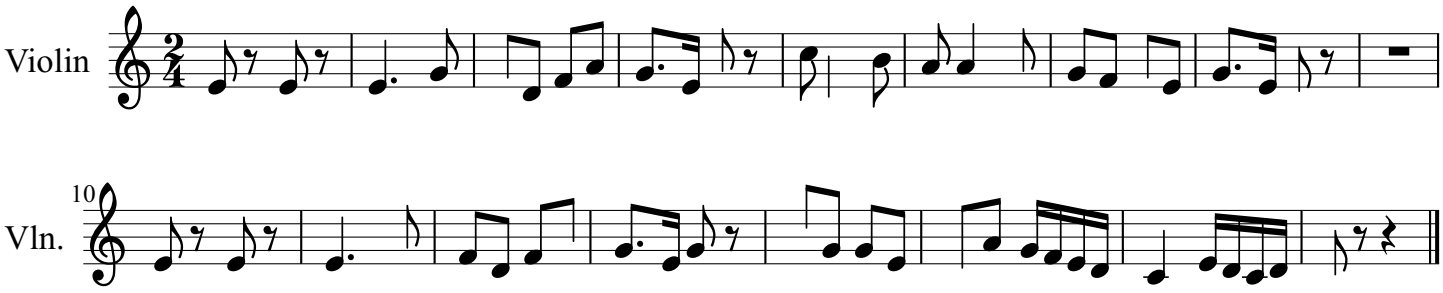
W.A. Mozart