Sequenza ritmica 1

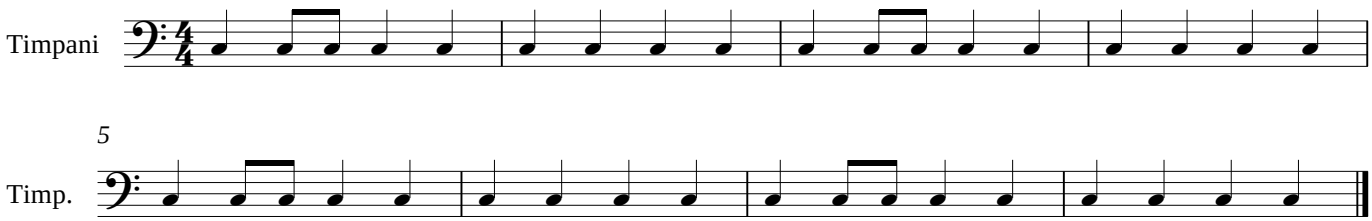

Copyright © Onorio Zaralli - 2013